2. OpenClaw and WhatsApp Plugin Application

2. OpenClaw and WhatsApp Plugin Application
- Preparations Before Use
- 1. Configure Bot
- 2. Interact with Bot

Preparations Before Use

!!! Confirm that OpenClaw has been configured and can interact normally.

If normal interaction is not possible, the following content cannot be implemented.

1. Configure Bot

Enter configuration mode

```
openclaw onboard  --install-daemon
```

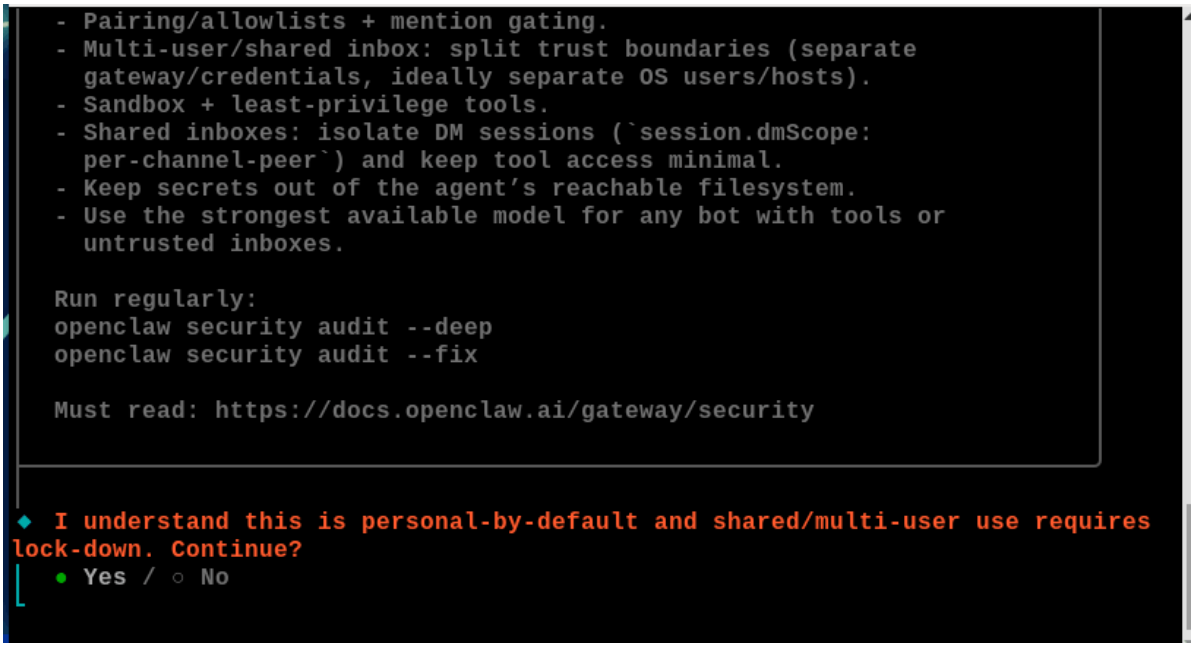

Select QuickStart

```
pi@raspberrypi: ~
File  Edit  Tabs  Help
  - Shared inboxes: isolate DM sessions (`session.dmScope:
    per-channel-peer`) and keep tool access minimal.
  - Keep secrets out of the agent's reachable filesystem.
  - Use the strongest available model for any bot with tools or
    untrusted inboxes.

  Run regularly:
  openclaw security audit --deep
  openclaw security audit --fix

  Must read: https://docs.openclaw.ai/gateway/security

◇  I understand this is personal-by-default and shared/multi-user use requires
lock-down. Continue?
  Yes

◆  Onboarding mode
  ● QuickStart (Configure details later via openclaw configure.)
  ○ Manual
```

Select Use existing values

```
pi@raspberrypi: ~
File  Edit  Tabs  Help
◇  I understand this is personal-by-default and shared/multi-user use requires
lock-down. Continue?
  Yes

◇  Onboarding mode
  QuickStart

◇  Existing config detected

  workspace: ~/.openclaw/workspace
  model: deepseek-chat-v3-2/deepseek-chat
  gateway.mode: local
  gateway.port: 18789
  gateway.bind: loopback

◆  Config handling
  ● Use existing values
  ○ Update values
  ○ Reset
```

Select Skip for now

```
pi@raspberrypi: ~
File  Edit  Tabs  Help

◆ Model/auth provider
  ...
  ○ Qianfan
  ○ Alibaba Cloud Model Studio
  ○ Copilot
  ○ Vercel AI Gateway
  ○ OpenCode
  ○ Xiaomi
  ○ Synthetic
  ○ Together AI
  ○ Hugging Face
  ○ Venice AI
  ○ LiteLLM
  ○ Cloudflare AI Gateway
  ○ Custom Provider
  ○ Ollama
  ○ SGLang
  ○ vLLM
  ● Skip for now
```

Select All providers

```
pi@raspberrypi: ~
File  Edit  Tabs  Help
  Skip for now

◆ Filter models by provider
  ● All providers
  ○ amazon-bedrock
  ○ anthropic
  ○ azure-openai-responses
  ○ cerebras
  ○ deepseek-chat-v3-2
  ○ github-copilot
  ○ google
  ○ google-antigravity
  ○ google-gemini-cli
  ○ google-vertex
  ○ groq
  ○ huggingface
  ○ kimi-coding
  ○ minimax
  ○ minimax-cn
  ○ mistral
  ...
```

Select Keep current. Note: The content in parentheses is the model you configured yourself

```
pi@raspberrypi: ~
File  Edit  Tabs  Help
  All providers

◆ Default model
  ● Keep current (deepseek-chat-v3-2/deepseek-chat)
  ○ Enter model manually
  ○ amazon-bedrock/anthropic.claude-3-haiku-20240307-v1:0
  ○ amazon-bedrock/anthropic.claude-3-5-haiku-20241022-v1:0
  ○ amazon-bedrock/anthropic.claude-haiku-4-5-20251001-v1:0
  ○ amazon-bedrock/eu.anthropic.claude-haiku-4-5-20251001-v1:0
  ○ amazon-bedrock/global.anthropic.claude-haiku-4-5-20251001-v1:0
  ○ amazon-bedrock/us.anthropic.claude-haiku-4-5-20251001-v1:0
  ○ amazon-bedrock/anthropic.claude-opus-4-20250514-v1:0
  ○ amazon-bedrock/us.anthropic.claude-opus-4-20250514-v1:0
  ○ amazon-bedrock/anthropic.claude-opus-4-1-20250805-v1:0
  ○ amazon-bedrock/us.anthropic.claude-opus-4-1-20250805-v1:0
  ○ amazon-bedrock/anthropic.claude-opus-4-5-20251101-v1:0
  ○ amazon-bedrock/eu.anthropic.claude-opus-4-5-20251101-v1:0
  ○ amazon-bedrock/global.anthropic.claude-opus-4-5-20251101-v1:0
  ○ amazon-bedrock/us.anthropic.claude-opus-4-5-20251101-v1:0
  ○ amazon-bedrock/anthropic.claude-opus-4-6-v1
  ...
```

Select WhatsApp (QR link)

```
pi@raspberrypi: ~
File  Edit  Tabs  Help

◆ Select channel (QuickStart)
  ○ Telegram (Bot API)
  ● WhatsApp (QR link) (linked)
  ○ Discord (Bot API)
  ○ IRC (Server + Nick)
  ○ Google Chat (Chat API)
  ○ Slack (Socket Mode)
  ○ Signal (signal-cli)
  ○ iMessage (imsg)
  ○ LINE (Messaging API)
  ○ Feishu/Lark (飞书)
  ○ Nostr (NIP-04 DMs)
  ○ Microsoft Teams (Bot Framework)
  ○ Mattermost (plugin)
  ○ Nextcloud Talk (self-hosted)
  ○ Matrix (plugin)
  ○ BlueBubbles (macOS app)
  ○ Zalo (Bot API)
  ...
```

Select Link WhatsApp now (QR)

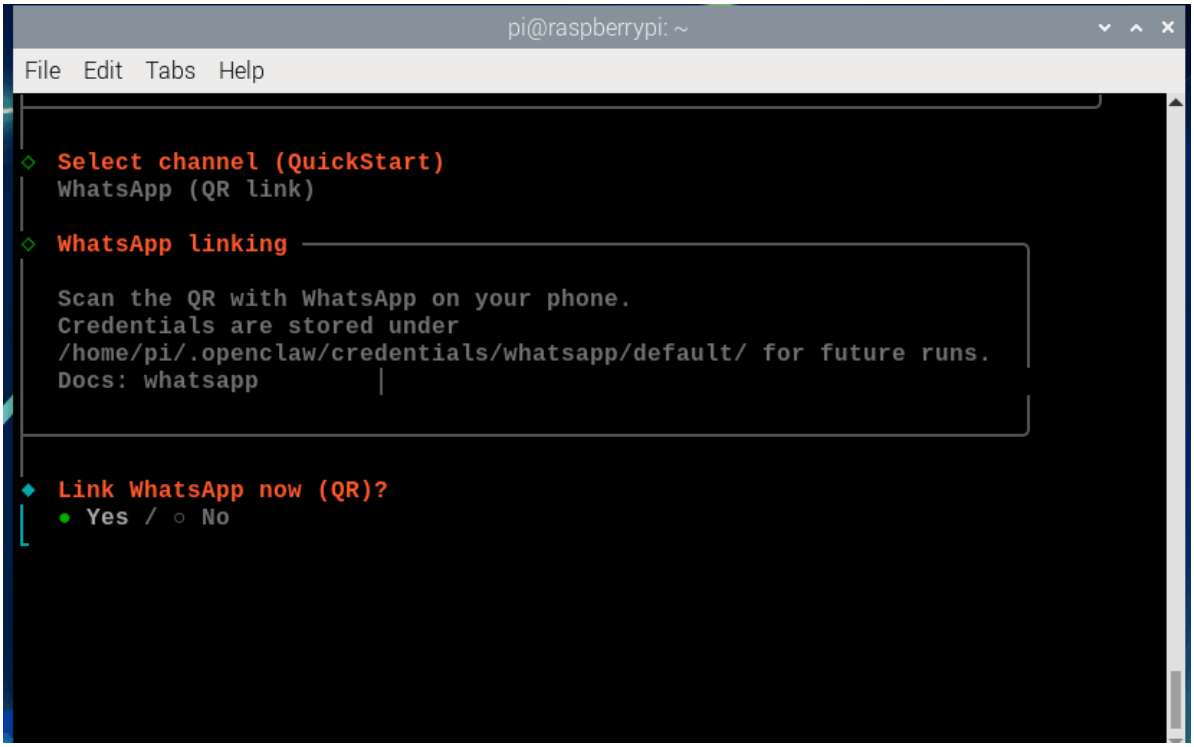

Then a connection QR code will appear

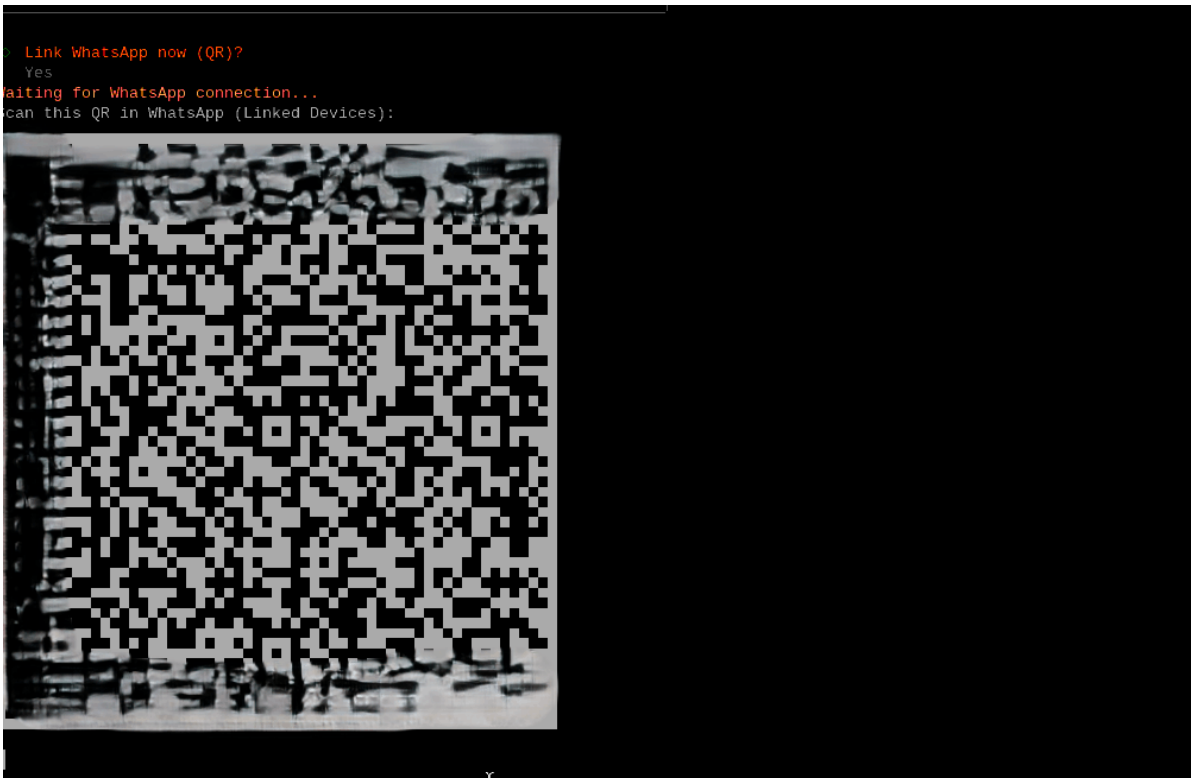

Open WhatsApp on your phone, click You ---- Linked devices

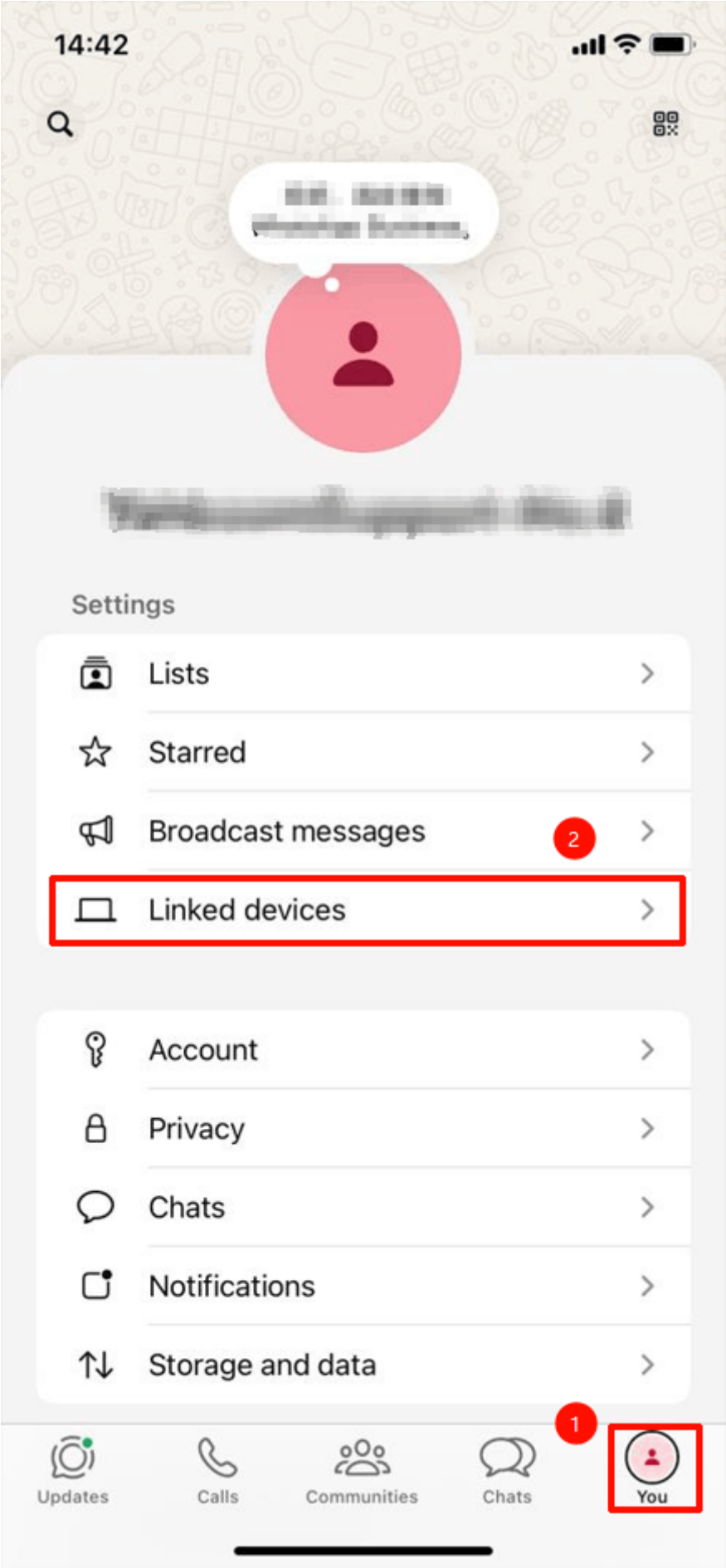

Click Link a device, then scan the OpenClaw QR code

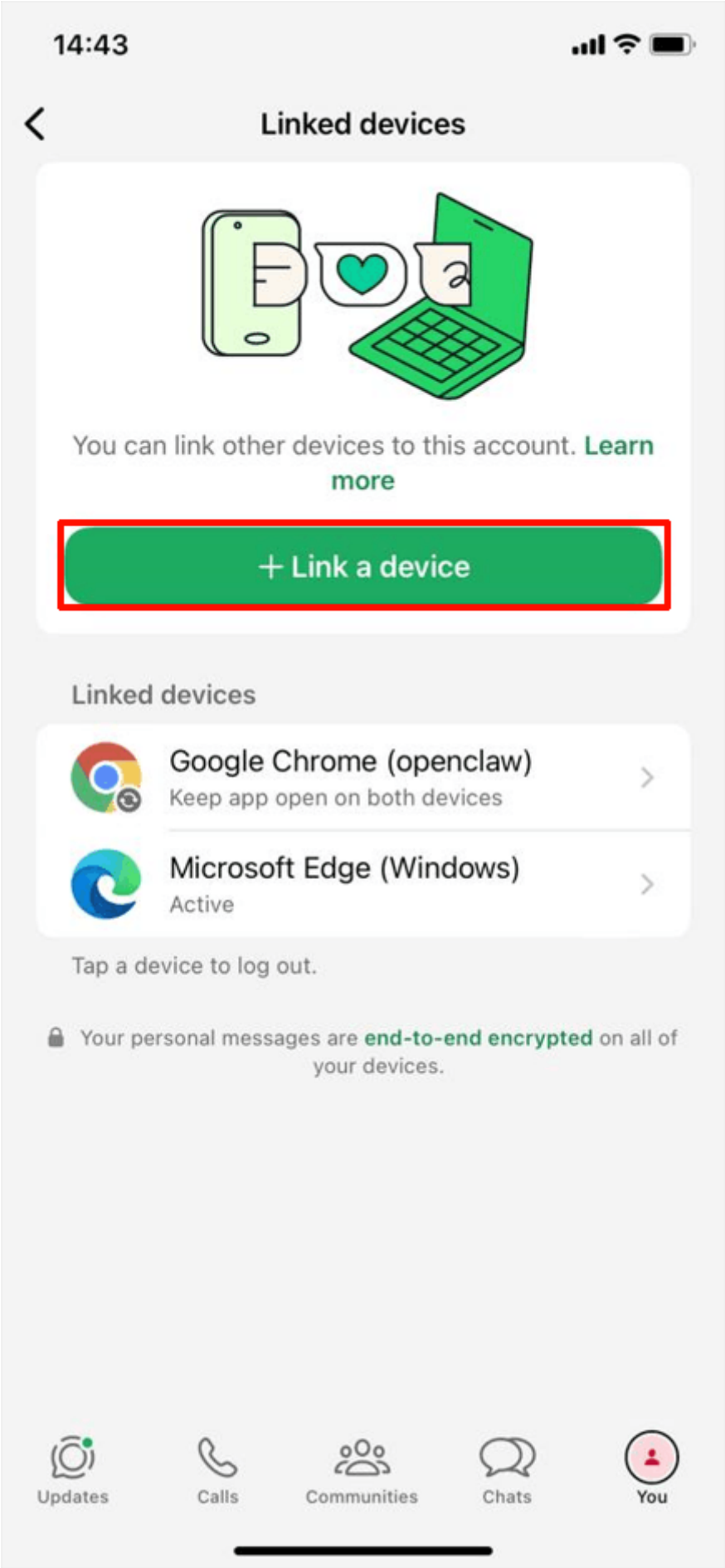

After scanning, wait for the connection to succeed. After successful connection, the following figure appears, select This Is my personal phone number

```
pi@raspberrypi: ~
File  Edit  Tabs  Help
  Docs: whatsapp

◇  WhatsApp DM access

  WhatsApp direct chats are gated by `channels.whatsapp.dmPolicy` +
  `channels.whatsapp.allowFrom`.
  - pairing (default): unknown senders get a pairing code; owner
    approves
  - allowlist: unknown senders are blocked
  - open: public inbound DMs (requires allowFrom to include "*")
  - disabled: ignore WhatsApp DMs

  Current: dmPolicy=pairing, allowFrom=unset
  Docs: whatsapp

◆  WhatsApp phone setup
  ● This is my personal phone number
  ○ Separate phone just for OpenClaw
```

Enter your phone number, which needs to include the country code

```
WhatsApp asked for a restart after pairing (code 515); creds are saved. Restarting connection once…
✓  Linked after restart; web session ready.

◇  WhatsApp DM access

  WhatsApp direct chats are gated by `channels.whatsapp.dmPolicy` +
  `channels.whatsapp.allowFrom`.
  - pairing (default): unknown senders get a pairing code; owner approves
  - allowlist: unknown senders are blocked
  - open: public inbound DMs (requires allowFrom to include "*")
  - disabled: ignore WhatsApp DMs

  Current: dmPolicy=pairing, allowFrom=unset
  Docs: whatsapp

◇  WhatsApp phone setup
  This is my personal phone number

◇  WhatsApp number

  We need the sender/owner number so OpenClaw can allowlist you.

◆  Your personal WhatsApp number (the phone you will message from)
  +15555550123
```

Skip Search provider

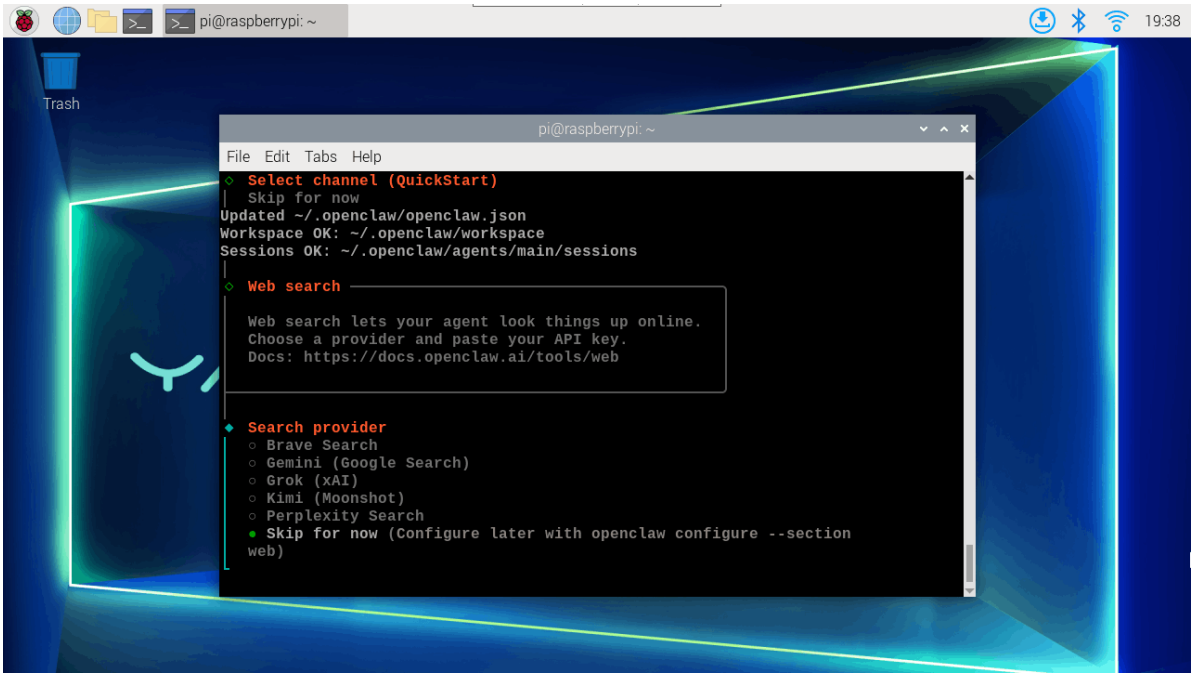

Also skip Skills, install them later as needed

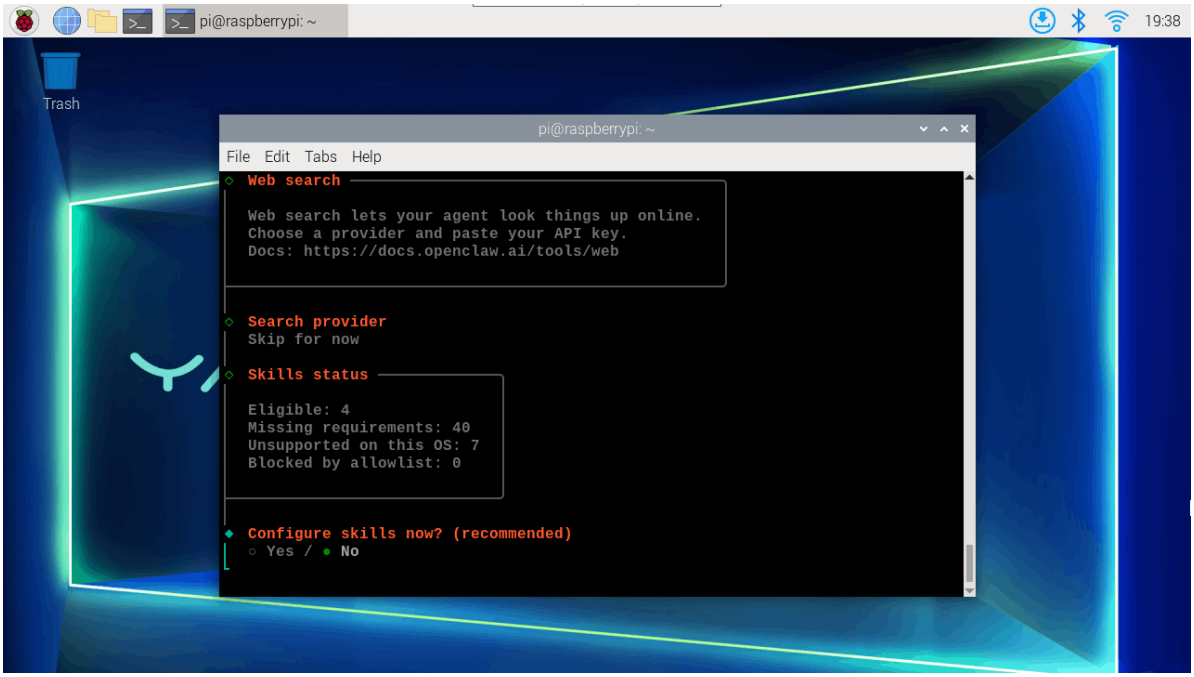

Also skip hooks, select Skip for now, then press space to select, then press Enter

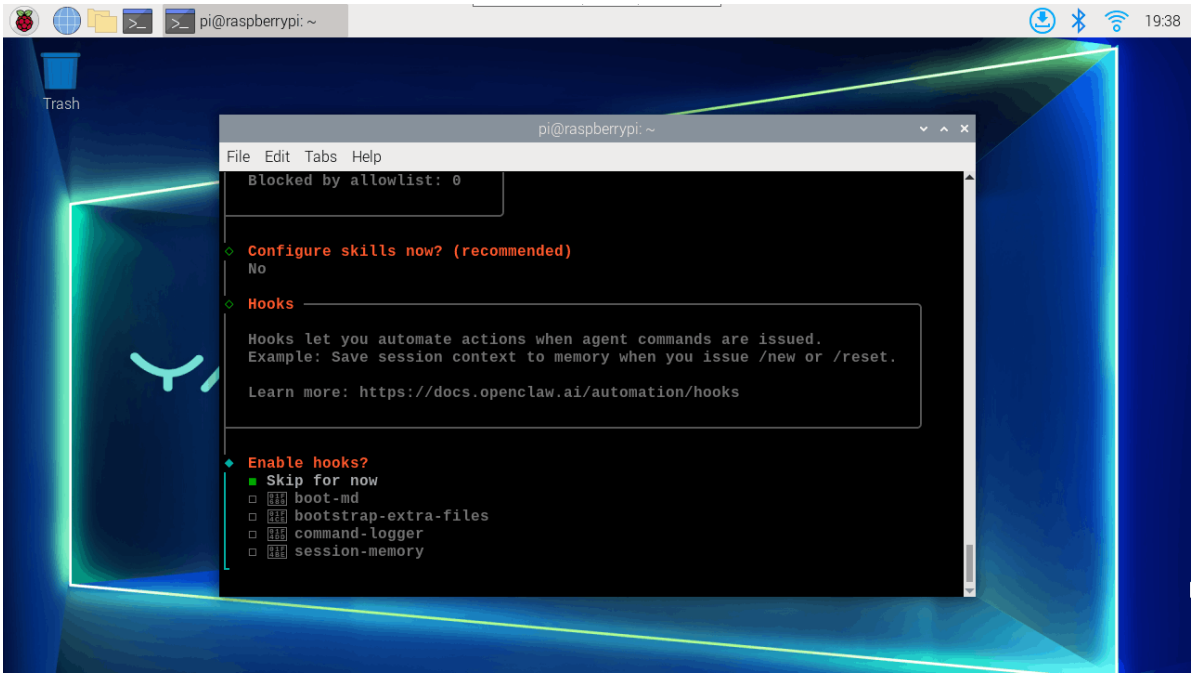

Select restart gateway.

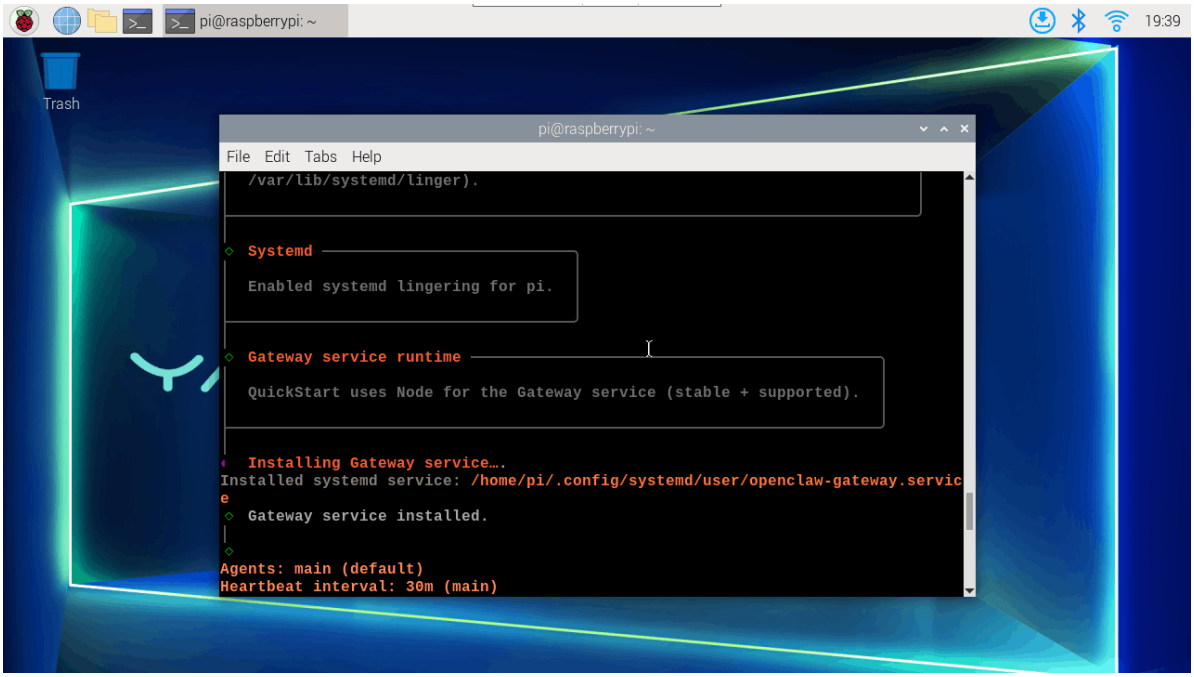

You can choose TUI interaction interface or Do this later.

2. Interact with Bot

Open WhatsApp, click Chat ---- "+"

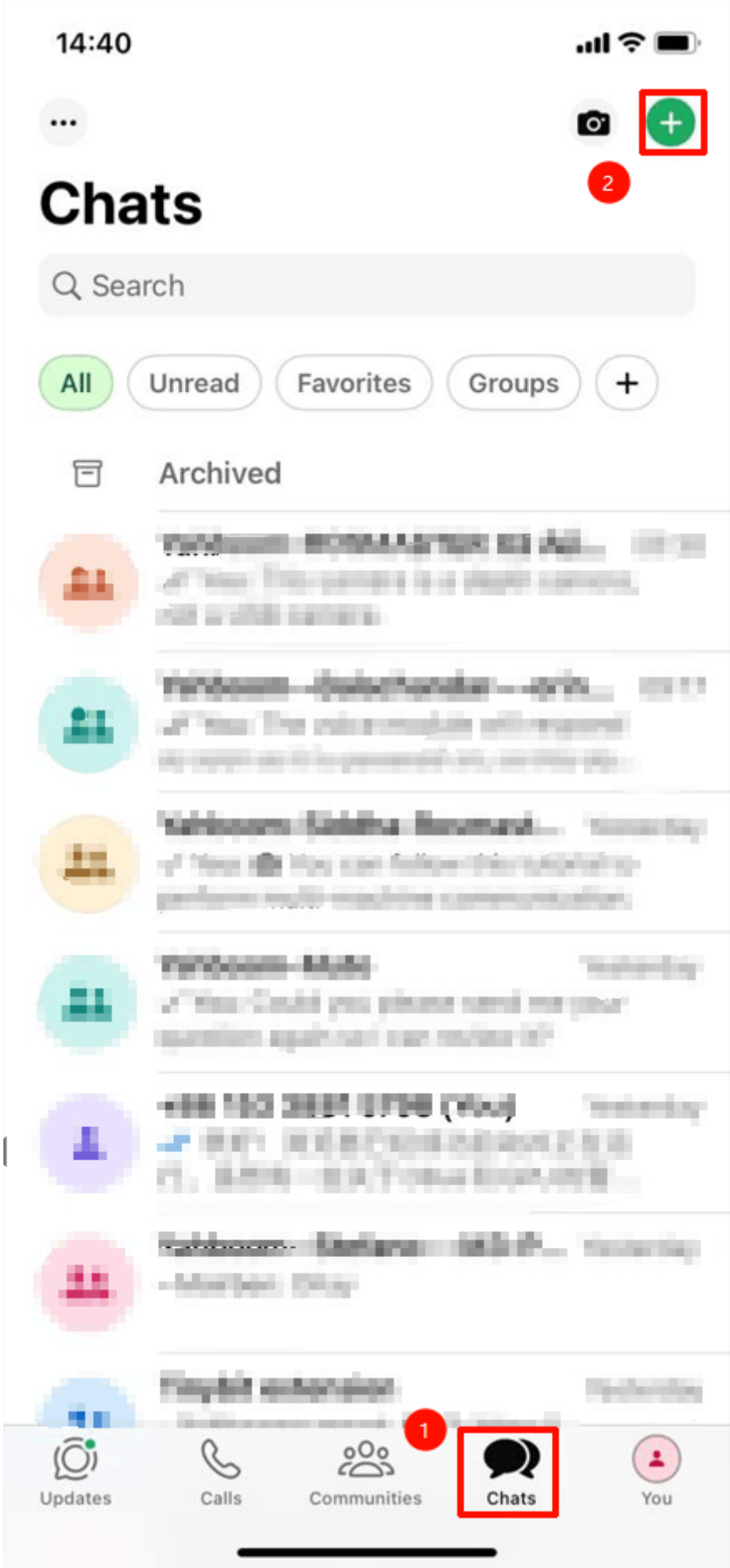

Click to send message to yourself

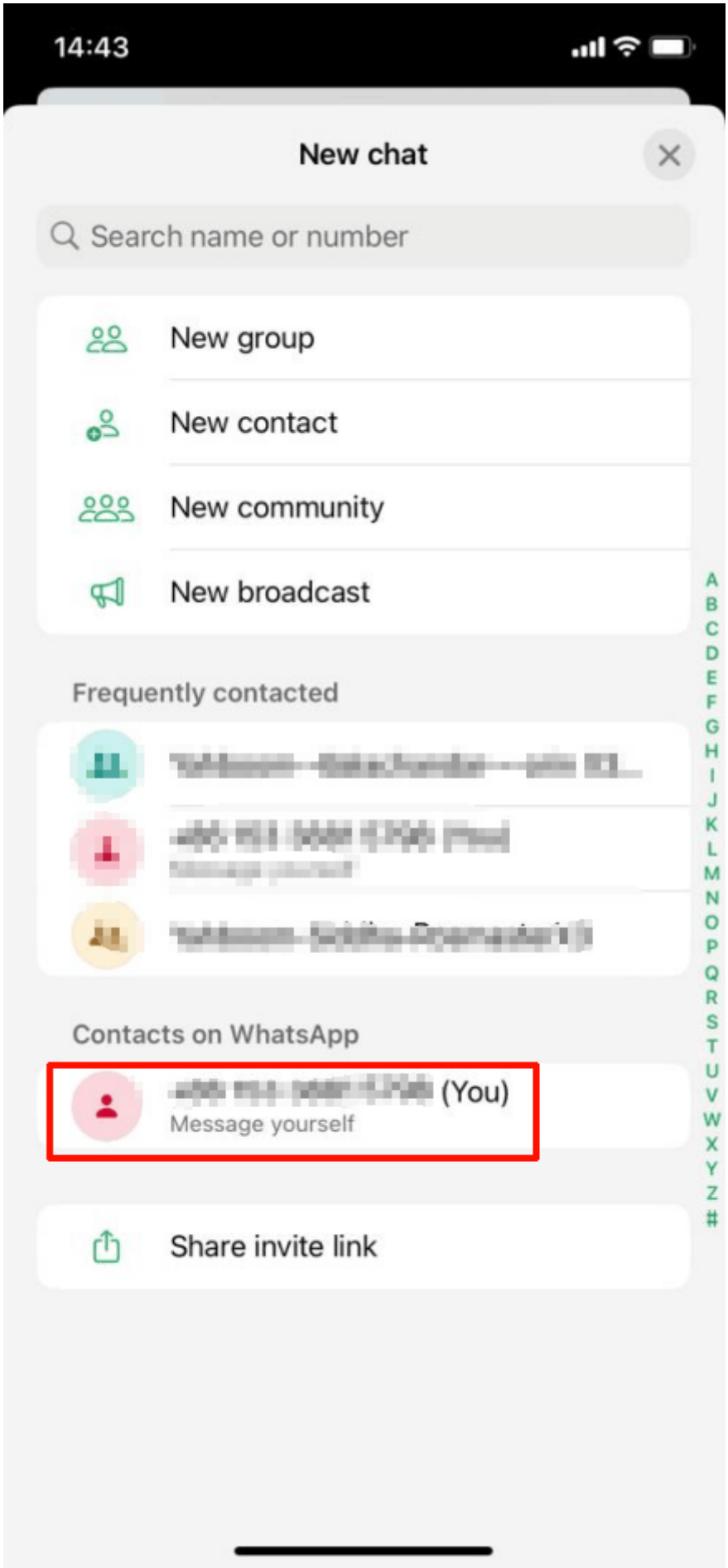

Just send the content you want to interact with.

14:45

(You)

Message yourself

www.baidu.com

12:15

Today

Open the Raspberry Pi website and go to Baidu.

14:44

Let me help you open the browser on your Raspberry Pi and access the Baidu website.

14:44

I have launched the Chromium browser and opened the Baidu website. The browser should appear on the Raspberry Pi desktop.

If you want to view the content of the Baidu website in the terminal, you can also use the curl command to retrieve the webpage content:

14:45

This is the HTML content of Baidu's homepage. Your browser has opened successfully; you can now see the Baidu website on your Raspberry Pi desktop.

Would you like me to search for anything?

14:45